

Parcel No. 100.1  
Section 74617-2601  
State Road Ford Road  
County of Nassau  
FAP No. \_\_\_\_\_

RESOLUTION # 77-217 *also attached 77-218*

ON MOTION of Commissioner Claxton, seconded by  
Commissioner Blackwelder, the following Resolution was  
adopted:

WHEREAS, the State of Florida Department of Transportation pro-  
poses to construct and improve State Road / Ford Road, Section 74617-2601  
in Nassau County, Florida; and

WHEREAS, it is necessary that certain lands now owned by  
Nassau County be acquired by the State of Florida for the use  
and benefit of the State of Florida Department of Transportation; and

WHEREAS, said property is not needed for County purposes; and

WHEREAS, the State of Florida Department of Transportation having  
made application to said County to execute and deliver to the State of  
Florida Department of Transportation a deed or deeds in favor of the  
State of Florida, conveying all rights, title and interest that said  
County has in and to said lands required for right of way for said  
State Road, and said request having been duly considered,

NOW, THEREFORE, BE IT RESOLVED by the Board of County Commissioners  
of Nassau County that the application of the State of Florida  
Department of Transportation for a deed or deeds is for right of way  
purposes which is in the public or community interest and for public welfare  
and the land needed for right of way and other road purposes is not needed  
for County purposes; that a deed or deeds in favor of the State of Florida  
conveying all right, title and interest of Nassau County  
in and to said lands required for right of way and other road purposes should  
be drawn and executed by this Board of County Commissioners. Consideration  
shall be \$ 1<sup>00</sup>. Signed by: Douglas Hodges

Vice Chairman Board of County Commission

BE IT FURTHER RESOLVED that a certified copy of this Resolution  
be forwarded forthwith to the State of Florida Department of Transportation  
at Tallahassee, Florida.

STATE OF FLORIDA  
COUNTY OF

I HEREBY CERTIFY that the foregoing is a true copy of a Resolution

adopted by the Board of County Commissioners of *Nassau*  
County, Florida at a meeting held on the *8<sup>th</sup>* day of *November*  
A. D. 1977.

*[Signature]*  
Clerk of the Board of County Commissioners  
of  
County, Florida

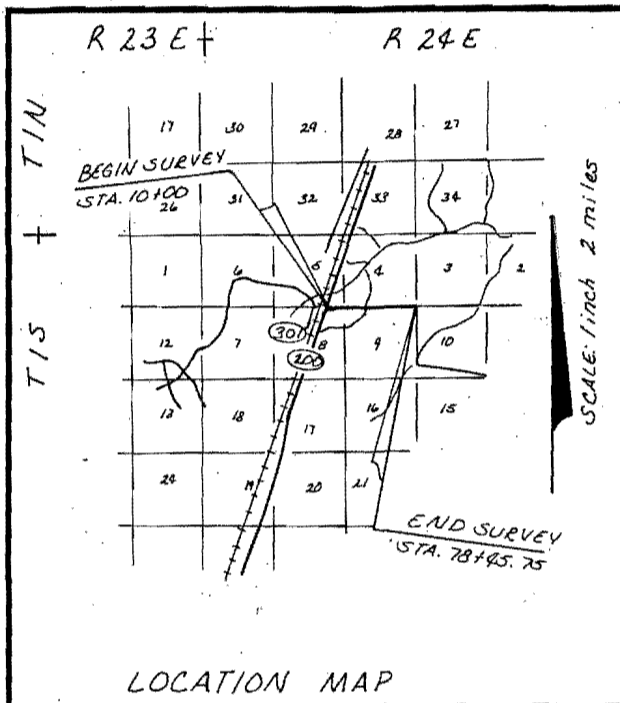

50  
750

III

BEGIN  
STA. 10  
STA. 509+35.43

LOCATION MAP

BE  
ST  
STA. 509A

250

III

B.I. #  
228070

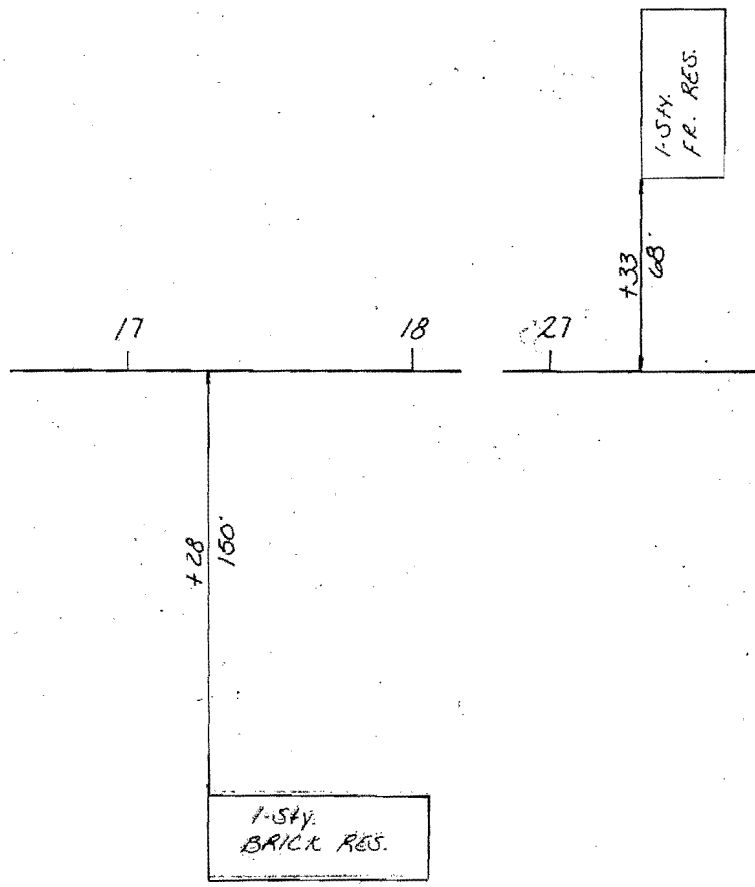

TOWNSHIP 1 SOUTH  
 RANGE 24 EAST

LATERAL DITCH LT. STA. 24+00.00  
 Sta. 0+00 to Sta. 0+80 ~ N. 1° 27' 20" W.  
 Sta. 0+80 to Sta. 3+57 ~ N. 9° 04' 40" E.  
 Sta. 3+57 to Sta. 4+50 ~ N. 5° 55' 20" W.  
 25' Drain. Ease. (15' Lt. & 10' Rt.)

BEGIN SURVEY  
 STA. 10+00.00 ~ SEC. 74617-2601 =  
 STA. 509+35.45 = SEC. 7404 - PROJ 103-J

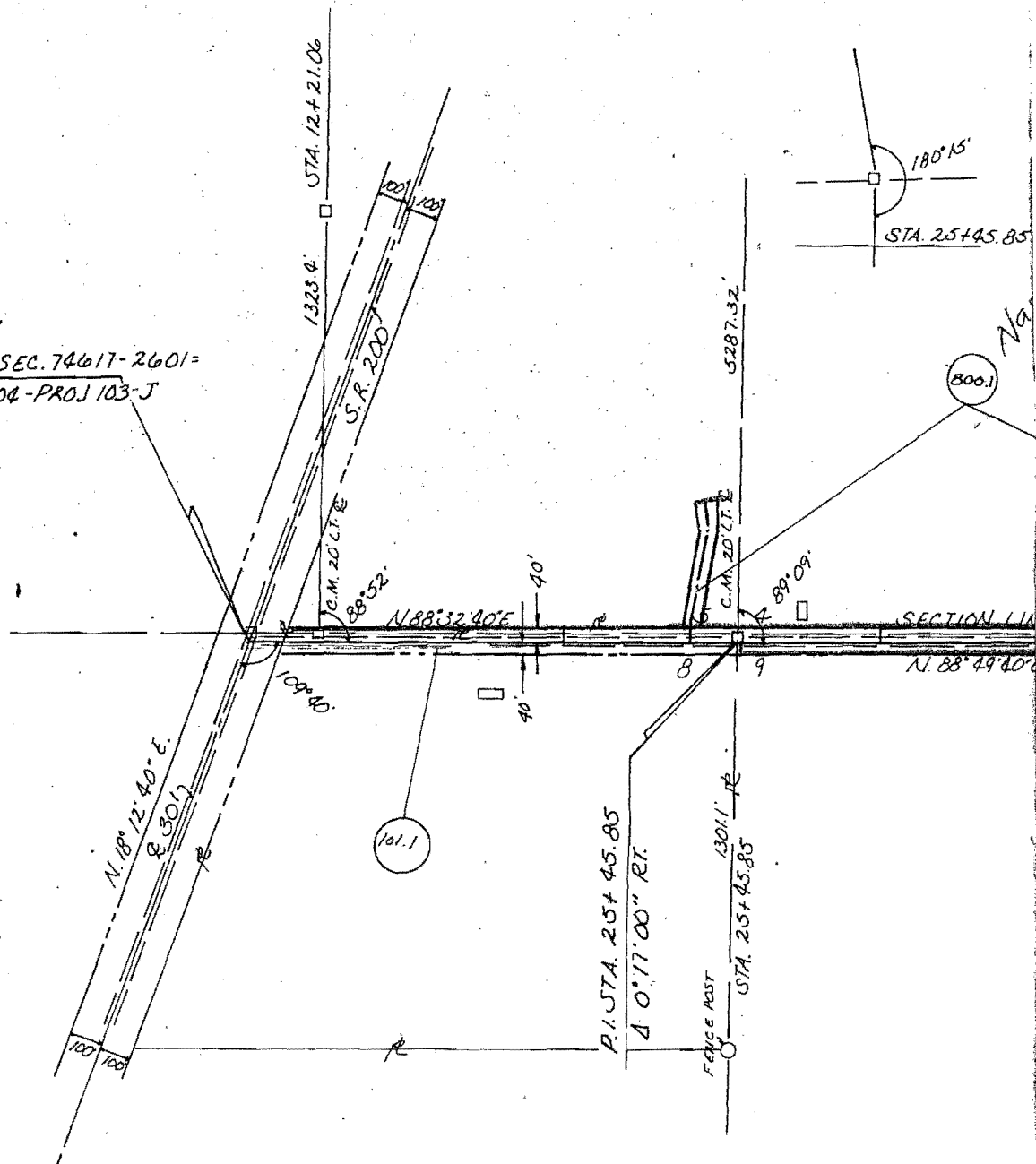

BEGIN SURVEY  
 STA. 10+00.00 ~ SEC. 74617-2601=  
 STA. 509+35.45 = SEC. 7404 - PROJ 103-J

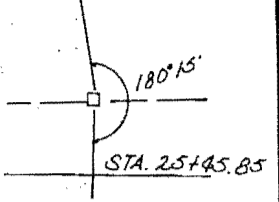
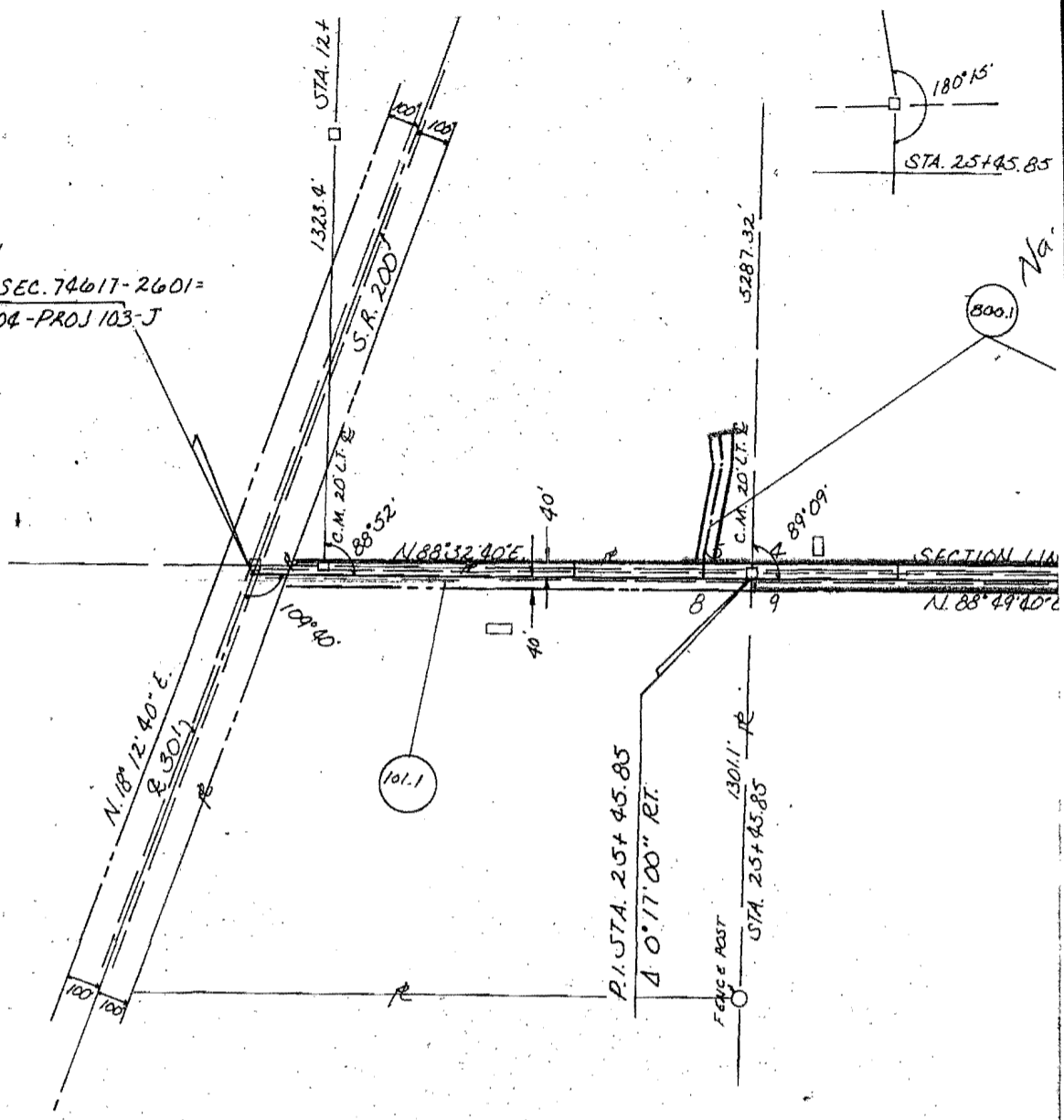

1-5TY.  
 BRICK RES.

1-5TY.  
 FR. RES.

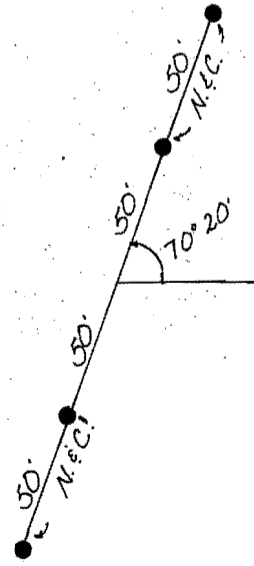
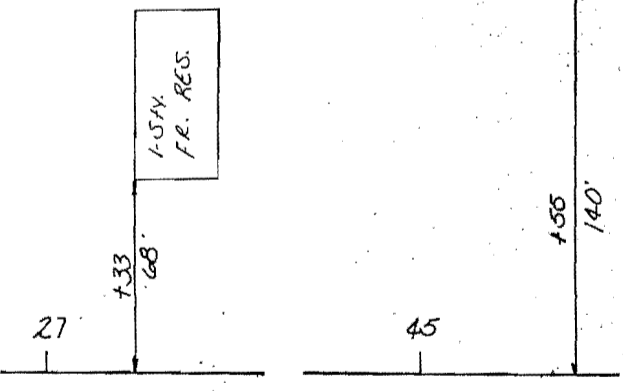

P.O.B. REF.  
 STA. 10+00

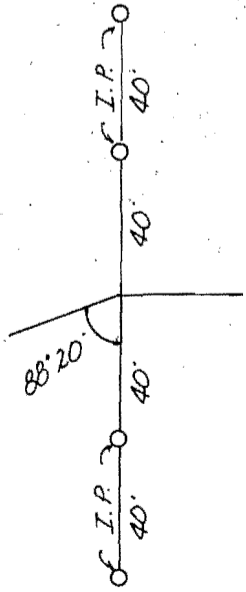

P.I. REF.  
 STA. 25+45.85

P.  
 (5)

TABLE OF OWNERSHIP.

PARCEL NO.	SHEET NO.	NAME	AREA TAKEN
100.1	1	Nassau County	
101.1	1	ALTON L. PARKER, et ux	1.17 A
800.1	1	Nassau County	

SCALE: 1 inch 400 feet

1 SOUTH  
2 EAST

Lt. STA. 24+00.00  
 0+80 - N. 1° 27' 20" W.  
 3+57 - N. 9° 04' 40" E.  
 4+50 - N. 5° 55' 20" W.  
 (15' Lt. & 10' Rt.)

LATERAL DITCH LT. STA. 42+25.80  
 Sta. 0+00.00 to Sta. 0+40.00 - N. 1° 10' 20" W.  
 Sta. 0+40.00 to Sta. 4+58.63 - N. 2° 08' 17" W.  
 Sta. 4+58.63 to Sta. 6+08.63 - N. 20° 45' 40" E.  
 45' Drain. Ease. (25' Lt. & 20' Rt.)

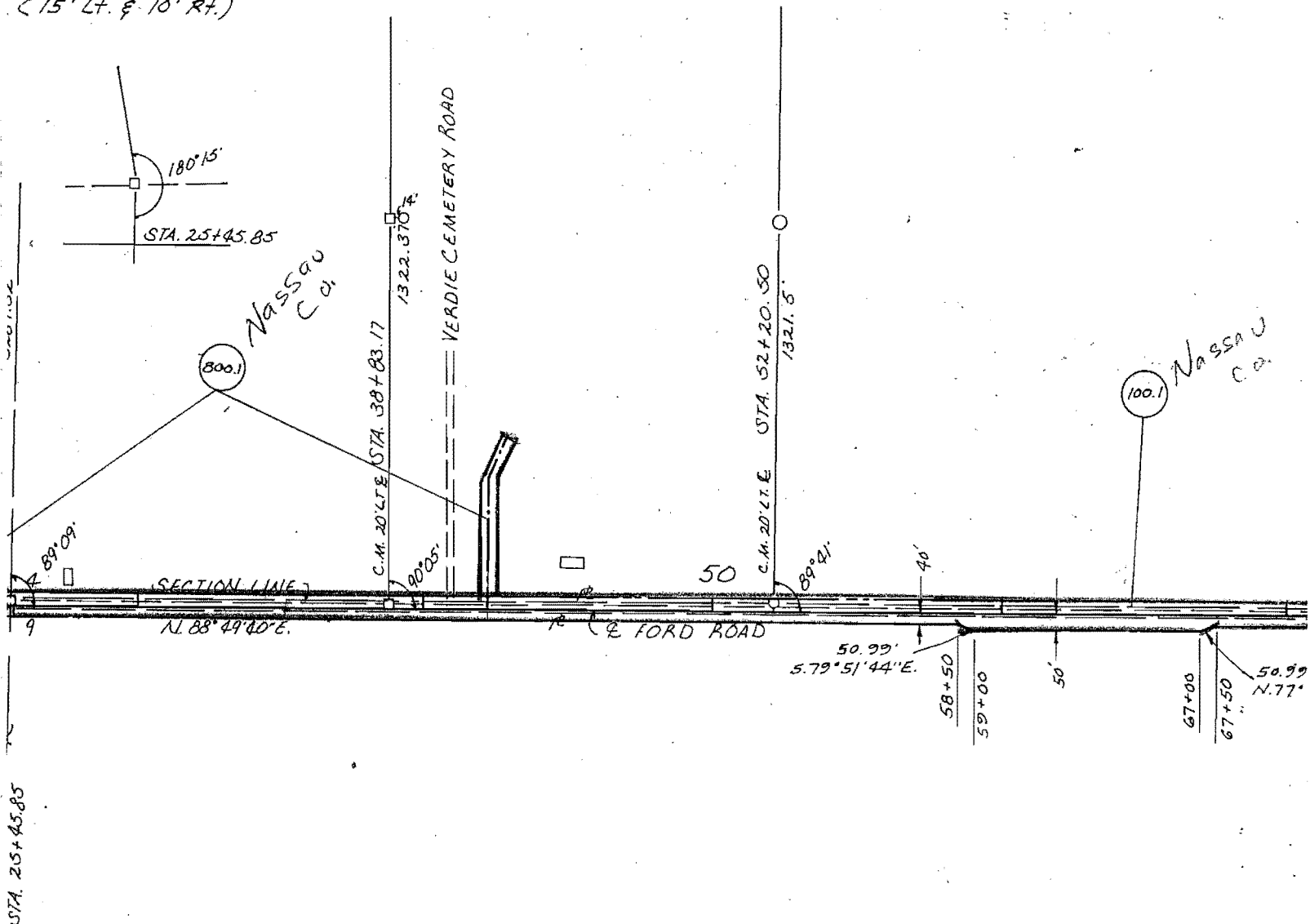

STA. 25+45.85

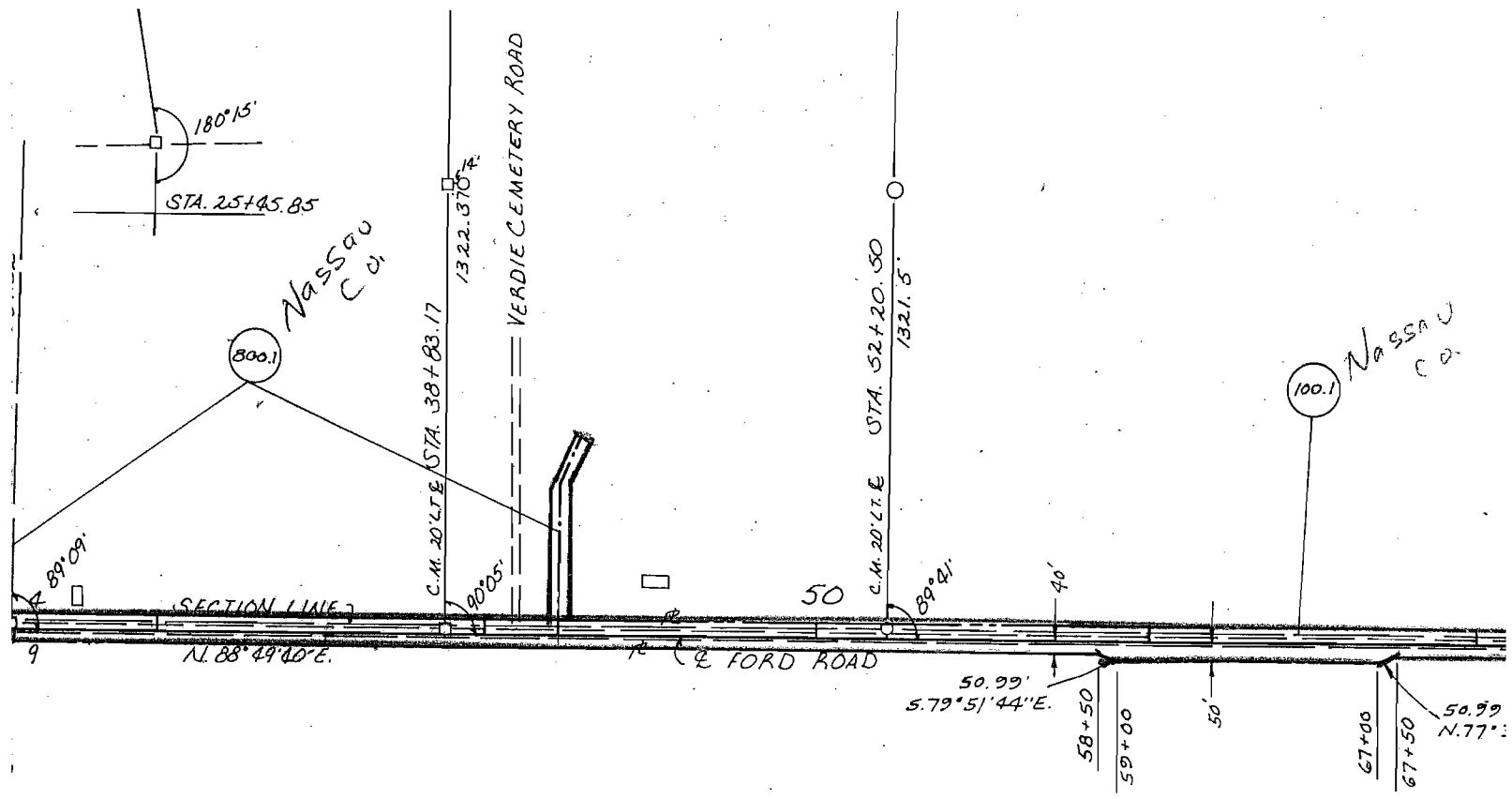

S/M. 25+45.85

**LEGEND**  
 □ C.M.  
 ○ I.P.

**NOTE:**

UNDERGROUND NOT SHOWN ON THIS MAP DUE TO LIMITED SPACE.  
 UNDERGROUND TELE. IS OWNED BY NORTH FLORIDA TELE.  
 AVERAGE MAIN R/W = 25'.  
 BEARINGS ON THIS MAP ARE FROM SEC. 7404-PROJ. 103-J.

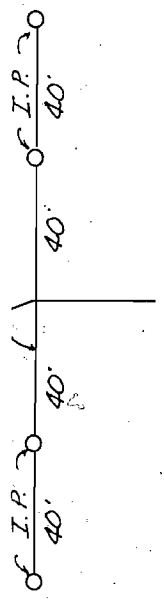

REF. STA. 25+45.85

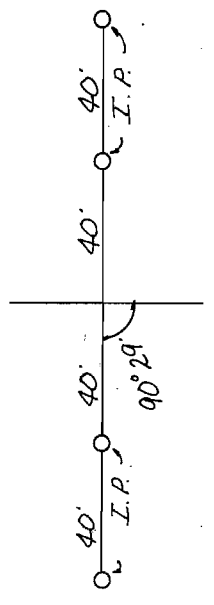

P.O.T. REF. STA. 52+20.25

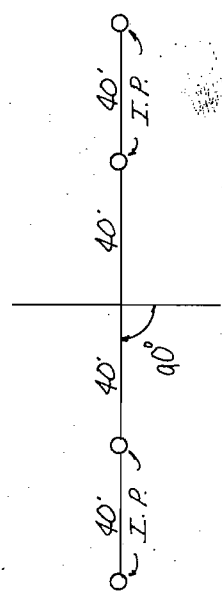

P.O.T. REF. STA. 78+45.75



OF OWNERSHIPS

	AREA TAKEN	REMAINDERS		COMMENTS
		RIGHT	LEFT	
4				
etux	1.17 Ac.			

FED. ROAD DIV. No.	STATE	F A PROJECT NO.	FISCAL YEAR	SHEET No.
3	FLA.			

1' 20" W.  
8' 17" W.  
5' 40" E.

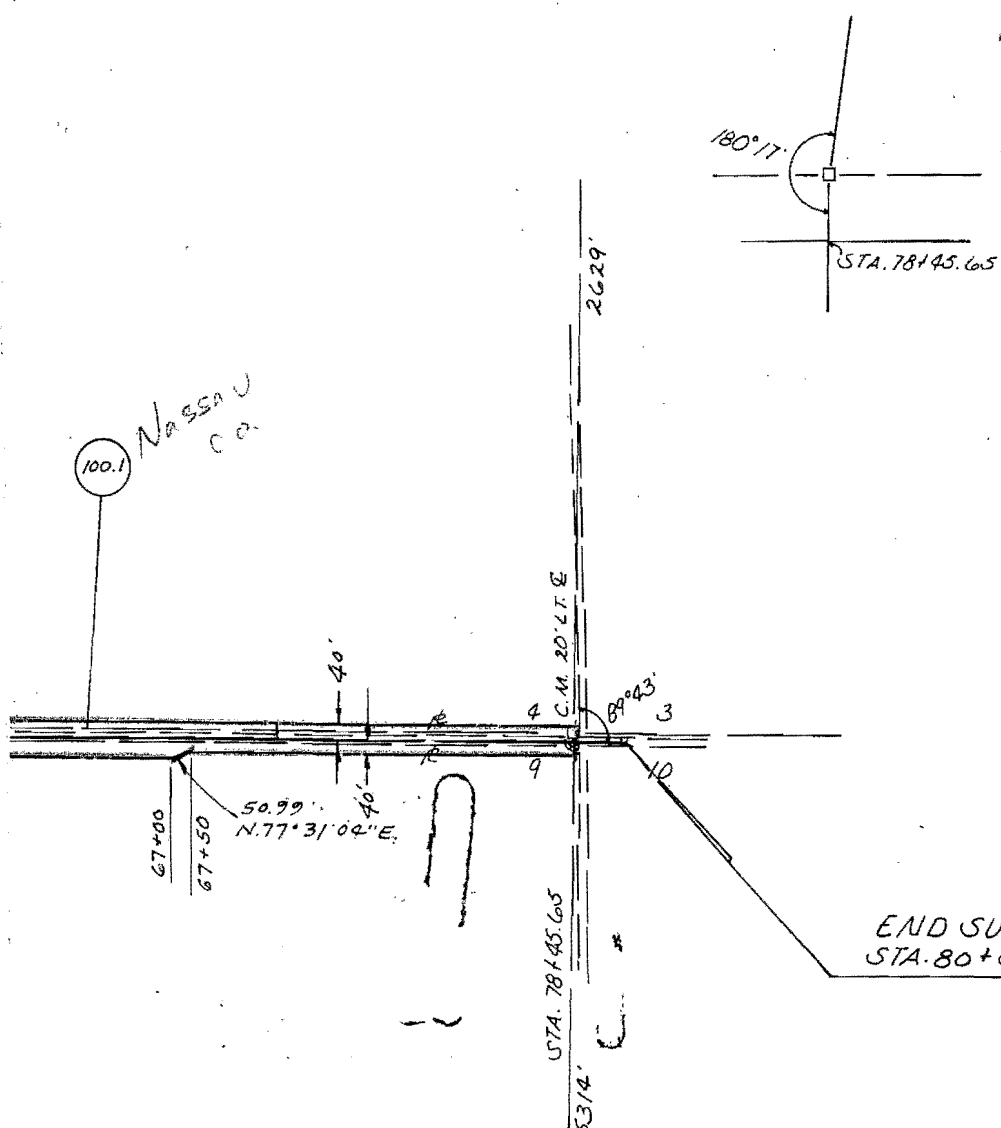

NORTH FLORIDA TELE. PED.			NORTH FLORIDA TELE. POLES		
STATION	LT.	RT.	STATION	LT.	RT.
11+07	25'		11+07	25'	
20+58	19'		13+43		27'
20+65		28'	18+00		19'
24+90	15'		20+65		21'

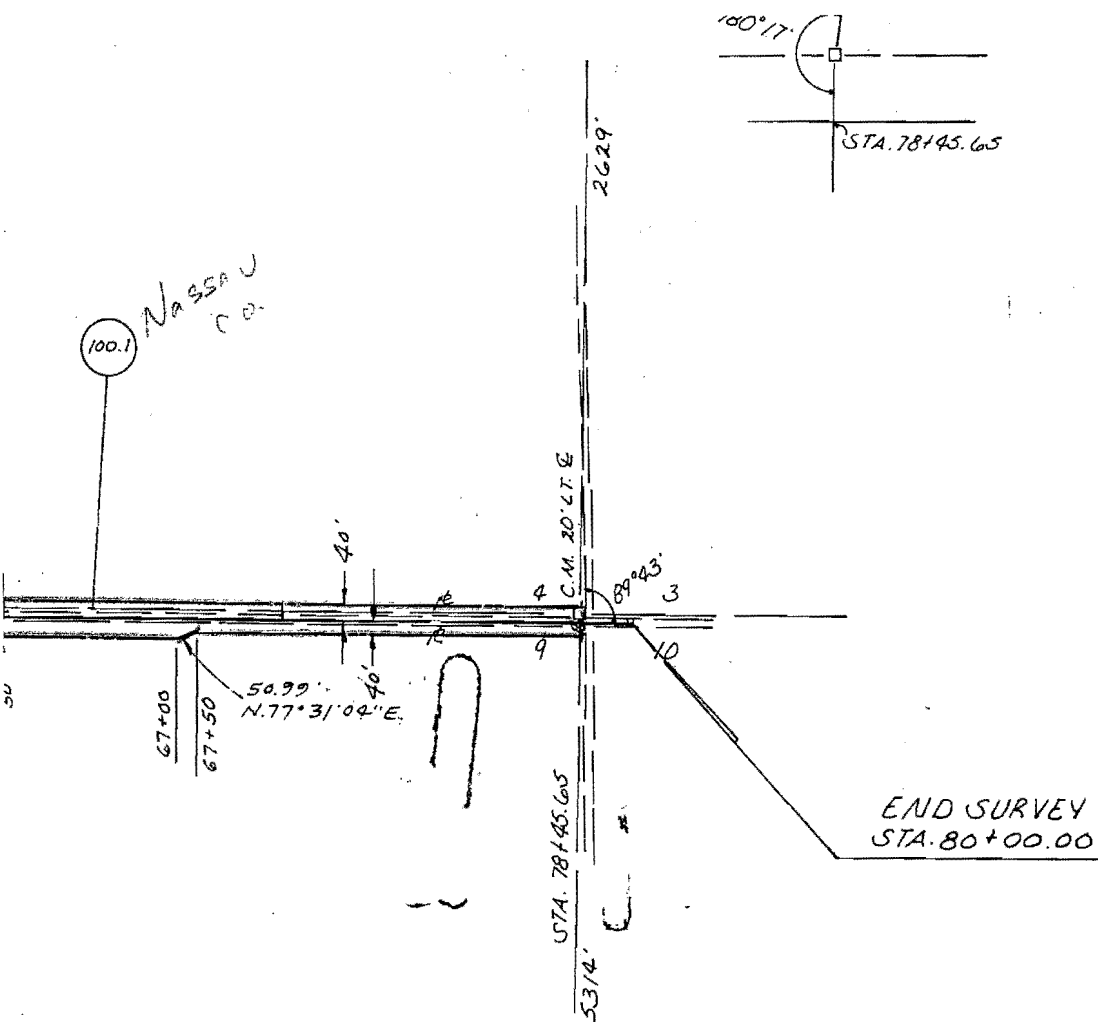

NORTH FLORIDA TELE. PED.			NORTH FLORIDA TELE. POLES		
STATION	LT.	RT.	STATION	LT.	RT.
11+07	25'		11+07	25'	
20+58	19'		13+43		27'
20+65		28'	18+00		19'
24+90	15'		20+65		21'
35+63	16'		22+51		21'
40+49	17'		27+28		22'
45+84	21'		30+63		18'
50+24	18'		34+63		19'
78+31	20'		37+40		19'
28+40	14'		40+58		23'
FLORIDA POWER AND LIGHT			43+05		18'
STATION	LT.	RT.	47+49	20'	
13+43		27'	47+77		19'
18+00		19'	51+31		19'
20+65		21'	54+90		20'
22+54		21'	56+91		21'
26+30		22'	57+07	20'	
27+28		22'	60+57	22'	
OKEFENOKE POWER & LIGHT			64+12	20'	
STATION	LT.	RT.	67+63	19'	
47+49	20'		68+00		21'
51+91	21'		74+65	21'	
62+60		22'	78+19	21'	
73+13		21'			
40+59	18'				
43+48	20'				
78+18		21'			

LEGEND  
 □ C.M.  
 ○ I.P.

NOT SHOWN ON THIS  
 LIMITED SPACE.  
 TELE. IS OWNED BY  
 FLORIDA TELE.  
 91N RIW = 25'

IN THIS MAP ARE PROJECTED  
 404-PROJ. 103-J.

**STATE OF FLORIDA  
 DEPARTMENT OF TRANSPORTATION**

## RIGHT OF WAY MAP

STATE ROAD NO. FORD RD. NASSAU COUNTY

BY	DATE	APPROVED BY	DATE
DRAWN - <u>RRS</u>	<u>2-17-76</u>	<u>[Signature]</u>	<u>2-19-76</u>
CHECKED			
TRACED			
CHECKED	<u>J.E.B.</u>		<u>2-18-76</u>
COMPARED			
INDEXED			

DISTRICT ENGINEER  
 ENGINEER OF RIGHT OF WAY  
 STATE HIGHWAY ENGINEER  
 STATE HIGHWAY ENGINEER

SECTION 12817-2201 SHEET 1 OF 1

REVISION	BY	DATE